



Pina, Jan. 27 to Feb. 6

JANUARY 2012

BYTOWNE C I N E M A

325 Rideau St. INFO: 613-789-3456 OR www.bytowne.ca

Premiere Films Are Shaded in Colour but this calendar should be legible when printed in black & white as well.

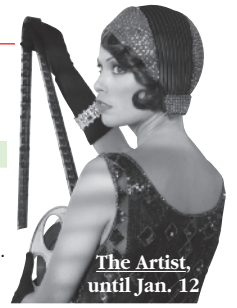

The Artist, until Jan. 12

<p>SUN 1 2:15 PM (14A) Martha Marcy May Marlene</p> <p>4:30 PM (silent, PG) The Artist</p> <p>6:40 PM (14A) The Way</p> <p>9:05 PM (PG) J. Edgar</p>	<p>MON 2 2:00 PM (PG) The Artist</p> <p>4:10 PM (14A) The Way</p> <p>6:35 PM (silent, PG) The Artist</p> <p>8:45 PM (14A) Martha Marcy May Marlene</p>	<p>TUE 3</p> <p>4:30 PM (14A) Martha Marcy May Marlene</p> <p>6:45 PM (14A) The Way</p> <p>9:10 PM (silent, PG) The Artist</p>	<p>WED 4</p> <p>4:30 PM (silent, PG) The Artist</p> <p>6:40 PM (silent, PG) The Artist</p> <p>8:50 PM (silent, PG) Metropolis Must-See Cinema!</p>	<p>THUR 5</p> <p>4:00 PM (silent, PG) Metropolis Must-See Cinema!</p> <p>7:00 PM (silent, PG) The Artist</p> <p>9:10 PM (subtitles, 18A) Elite Squad: The Enemy Within</p>	<p>FRI 6</p> <p>4:30 PM (subtitles, 18A) Elite Squad: The Enemy Within</p> <p>7:00 PM (18A) Shame</p> <p>9:15 PM (silent, PG) The Artist</p>	<p>SAT 7 2:15 PM (PG) The Artist</p> <p>4:25 PM (subtitles, 18A) Elite Squad: The Enemy Within</p> <p>6:55 PM (silent, PG) The Artist</p> <p>9:05 PM (18A) Shame</p>
<p>SUN 8 2:00 PM (18A) Shame</p> <p>4:15 PM (silent, PG) The Artist</p> <p>6:25 PM (18A) Shame</p> <p>8:40 PM (subtitles, 18A) Elite Squad: The Enemy Within</p>	<p>MON 9</p> <p>4:45 PM (silent, PG) The Artist</p> <p>6:55 PM (18A) Shame</p> <p>9:10 PM (subtitles, 18A) Elite Squad: The Enemy Within</p>	<p>TUE 10</p> <p>4:45 PM (subtitles, 14A) Les Femmes du 6^e étage</p> <p>7:00 PM (silent, PG) The Artist</p> <p>9:10 PM (18A) Shame</p>	<p>WED 11</p> <p>4:45 PM (subtitles, 14A) Les Femmes du 6^e étage</p> <p>7:00 PM (silent, PG) The Artist</p> <p>9:10 PM (18A) Shame</p>	<p>THUR 12</p> <p>4:45 PM (silent, PG) The Artist</p> <p>6:55 PM (18A) Shame</p> <p>9:10 PM (silent, PG) The Artist</p>	<p>FRI 13</p> <p>4:45 PM (subtitles, 14A) Starbuck</p> <p>7:05 PM (14A) A Dangerous Method</p> <p>9:15 PM (18A) Shame</p>	<p>SAT 14 2:30 PM (14A) A Dangerous Method</p> <p>4:40 PM (subtitles, 14A) Starbuck</p> <p>7:00 PM (18A) Shame</p> <p>9:15 PM (14A) A Dangerous Method</p>
<p>SUN 15 2:15 PM (s.t., 14A) Starbuck</p> <p>4:35 PM (G) Surviving Progress</p> <p>6:35 PM (14A) A Dangerous Method</p> <p>8:45 PM (18A) Shame</p>	<p>MON 16</p> <p>5:00 PM (G) Surviving Progress</p> <p>7:00 PM (14A) A Dangerous Method</p> <p>9:10 PM (18A) Shame</p>	<p>TUE 17</p> <p>5:00 PM (G) Surviving Progress</p> <p>7:00 PM (14A) A Dangerous Method</p> <p>9:10 PM (PG) Tommy Must-See Cinema!</p>	<p>WED 18</p> <p>4:30 PM (PG) Tommy Must-See Cinema!</p> <p>6:55 PM (G) Surviving Progress</p> <p>8:55 PM (14A) A Dangerous Method</p>	<p>THUR 19</p> <p>4:45 PM (14A) A Dangerous Method</p> <p>7:00 PM (14A) Ottawa Film Society Screenings, OFS Subscribers only see www.filmfilmfilm.ca</p>	<p>FRI 20</p> <p>4:30 PM (subtitles, 18A) The Skin I Live In</p> <p>7:00 PM (14A) My Week With Marilyn</p> <p>9:10 PM (14A) A Dangerous Method</p>	<p>SAT 21 2:30 PM (s.t., 18A) The Skin I Live In</p> <p>5:00 PM (14A) A Dangerous Method</p> <p>7:10 PM (14A) A Dangerous Method</p> <p>9:20 PM (14A) My Week With Marilyn</p>
<p>SUN 22 2:15 PM (14A) A Dangerous Method</p> <p>4:25 PM (14A) My Week With Marilyn</p> <p>6:35 PM (14A) A Dangerous Method</p> <p>8:45 PM (subtitles, 18A) The Skin I Live In</p>	<p>MON 23</p> <p>4:45 PM (14A) A Dangerous Method</p> <p>7:30 PM (14A, \$16) The Best Of The Banff Festival Of Mountain Films</p>	<p>TUE 24</p> <p>4:45 PM (14A) A Dangerous Method</p> <p>7:30 PM (14A, \$16) The Best Of The Banff Festival Of Mountain Films</p>	<p>WED 25</p> <p>4:45 PM (14A) My Week With Marilyn</p> <p>7:00 PM (14A) Canadian Cult Revue presents Videodrome</p> <p>9:00 PM (14A) A Dangerous Method</p>	<p>THUR 26</p> <p>4:45 PM (14A) A Dangerous Method</p> <p>6:55 PM (14A) A Dangerous Method</p> <p>9:05 PM (14A) My Week With Marilyn</p>	<p>FRI 27</p> <p>4:15 PM (PG) Melancholia</p> <p>7:05 PM (14A) Carnage</p> <p>9:00 PM (In 2D, General) Pina</p>	<p>SAT 28 2:00 PM (PG) Melancholia</p> <p>4:50 PM (In 2D, General) Pina</p> <p>7:00 PM (In 2D, General) Pina</p> <p>9:10 PM (14A) Carnage</p>
<p>SUN 29 2:30 PM (14A) Carnage</p> <p>4:20 PM (In 2D, General) Pina</p> <p>6:30 PM (14A) Carnage</p> <p>8:20 PM (PG) Melancholia</p>	<p>MON 30</p> <p>5:00 PM (14A) Carnage</p> <p>6:50 PM (In 2D, General) Pina</p> <p>9:00 PM (PG) The Misfits Must-See Cinema!</p>	<p>TUE 31</p> <p>4:15 PM (PG) The Misfits Must-See Cinema!</p> <p>6:50 PM (In 2D, General) Pina</p> <p>9:00 PM (14A) Carnage</p>	<p>For more info on any film, or visit our site at www.bytowne.ca</p> <p>Carey Mulligan in Shame, Jan. 6 to 16</p>		<p>A Dangerous Method, Jan. 13 to 26</p>	